

FORUM 4 Viewer Overview

Patient Directory
Search Filters
Enter any part of name or ID
'1, 2 & 7 day' filter – click to remove
Visit Dates
Advanced Search
Reset Filters
Refresh Screen

Carl Zeiss - FORUM 4.0 - Patient Dir
 Application Patient System H
 user Login

Patient Name/ID Demo Visit Date

Filter: Patient Name/ID=*Demo*

41 hits				2 hits		13 hits				
Patient Name	Patient ID	Date of Birth	Visit Date	Visit Date	Type	Device	Laterality	Number		
DEMO FGW, 01	54854	Aug 17, 1934	Oct 17, 2011	Sep 23, 2011	CIRRUS HD-OCT 400 RAW	CIRRUS HD-OCT 400	OS	2		
DEMO FGW, 07	010944_P2	Sep 1, 1944	Sep 23, 2011		CIRRUS HD-OCT 400 RAW	CIRRUS HD-OCT 400	OD	2		
DEMO FGW, 09	010472_P5	Apr 1, 1972			OS Macular Thickness	CIRRUS HD-OCT 4000	OS	1		
DEMO FGW, CR 10-2	3344363	Oct 14, 1968			OD Macular Thickness	CIRRUS HD-OCT 4000	OD	1		
DEMO FGW, CR 10-2 Normal	10-2Normal	Feb 2, 1980			COLOR	VISUCAM NM FA-AF	OS	2		
DEMO FGW, CR01	AA	Jan 1, 1933			FAG	VISUCAM NM FA-AF	OS	2		
DEMO FGW, CR02 FI	CC	Jan 1, 1942			COLOR	VISUCAM NM FA-AF	OD	2		
DEMO FGW, CR03	70839265	Jun 12, 1930			FAG	VISUCAM NM FA-AF	OD	3		
DEMO FGW, CR04 Normal	70946171	Feb 13, 1927			CIRRUS HD-OCT 400 RAW	CIRRUS HD-OCT 400	OS	2		
DEMO FGW, CR05	56464	Jul 18, 1960			CIRRUS HD-OCT 400 RAW	CIRRUS HD-OCT 400	OD	2		
DEMO FGW, CR06	CZMI755996902	Jan 1, 1966			OS Macular Thickness	CIRRUS HD-OCT 4000	OS	1		
DEMO FGW, VF01	7.355.805	Apr 1, 1922			OD Macular Change Analysis	CIRRUS HD-OCT 4000	OD	1		
DEMO FGW, VF02	7.432.277	Oct 28, 1954			OD Macular Thickness	CIRRUS HD-OCT 4000	OD	1		
DEMO FGW, VF03	3.245.230	Sep 10, 1971								
DEMO FGW, VF04	3.369.586	Nov 15, 1935								
DEMO FGW, VF05	2.651.780	May 8, 1929								
DEMO FGW, VF06 10-2	1.2.276.0.75.2.2.30.2	Jul 7, 1968								
Demo X, Cataract 1	201202	Sep 3, 1944								
Demo X, Retina 1	268521	May 6, 1935								
Demo X, Retina 2	846729	Jul 6, 1936								
Demo X, Retina Central Thinning	247564	Jan 1, 1940								
Demo X, Retina CSR	277351	Jan 1, 1965								
Demo X, Retina CSR 2	122873	Jan 1, 1982								
Demo X, Retina CSR Epi-retinal Membrane	299684	Dec 29, 1949								
Demo X, Retina CSR with PED	241176	Jan 1, 1960								
Demo X, Retina CSR with traction	162273	Jan 1, 1960								
Demo X, Retina Edema RPE	263516	Dec 29, 1965								
Demo X, Retina Edema RPE 2	311253	Dec 23, 1934								
Demo X, Retina Elevated RPE	162983	Jan 1, 1945								
Demo X, Retina Macular Edema	277698	Jan 1, 1955								
Demo X, Retina RPE Elevation	165243	Jan 1, 1945								

Exams
 Highlighted Patient indicates exams on the Left hand side
 Right Click for -
 Automatic Order (Worklist)
 Remote and Import Data
 Show Patient in Patient Admin or Worklist
 Document Display

Glaucoma Workplace
 Glaucoma Workplace (Only GWP 2)

Document Display

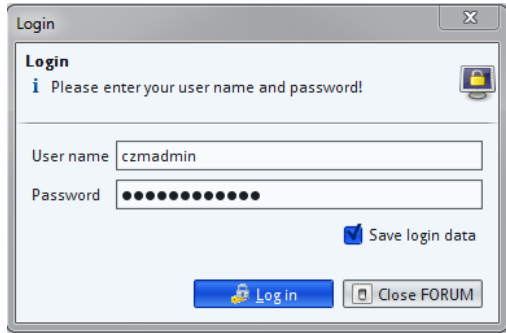

Logging In

Load FORUM Viewer and enter you Username and Password – If your account is locked contact you administrator,
In FORUM 4.1 you have the ability to save Credentials



Find a Patient

By default, the patient list is filtered by patients who have had an examination 'today'. Click the (Today) button to remove the filter. 

To search for a patient enter the surname name or ID. An advanced search can be performed by clicking on the (Extended Search) button.  

Remove all search filters by clicking on Advanced Search the button.

Selecting a Patient

Click on the patient name to select them. All the visit dates will be displayed for the highlighted patient. The examination procedures for the selected visit are also displayed along with the thumbnails.

Viewing an Image/Report

By double clicking on a patient it then takes you into the Document Display where you can view and manipulate all exams for the patient, from here double clicking once more takes you to the single exam / multiple exams if highlighted

Creating a Worklist/Order

To create an Order, find the patient then right click on their name, a new menu will appear. Click on 'Create Automatic Order' to send the patient details to all connected instruments, or click 'Create Automatic Order for...' then select the specific instrument.

Registering a New Patient

From the Menu bar, select 'Patient' then 'Patient Administration'. Click the 'New Patient' button; the required fields are highlighted in red.

Tips and Tricks

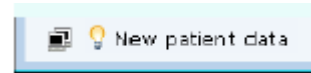

A light bulb will be displayed in the bottom left corner of the screen when new data has been received;

Click the  (refresh button) to refresh the screen/search results.

On the Document Display List, if you click the show arrow on either the Workplace drop downs or the Clinical Display you can choose from different analysis options

Enabling Cirrus Raw Data Icon

From the Menu bar, select System then tick 'Show icons'

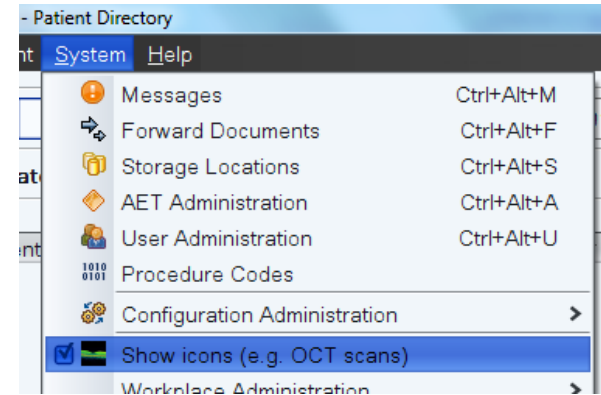

Keyboard Shortcuts

Ctrl+Alt+Y	Patient directory
Ctrl+Alt+D	Document display
Ctrl+Alt+P	Patient administration
Ctrl+R	Clear all search filters
Ctrl+F	Advanced search
Ctrl+"-"	Zoom out (or use mouse wheel)
Ctrl+"+"	Zoom in (or use mouse wheel)
Shift+left mouse	Contrast (L & R), Brightness (U & D)

Document Display

Selected Patient— fig1

Document Display

Sort Type

Show Hide - fig 2

Show Hide All - fig 3

Filter

Visit Dates

Refresh

Carl Zeiss - FORUM 4.0 - Document Display

Application Patient System Help

DEMO FGW, CR 10-2

Compare OD/OS

Close all

Hide Over

user Logout

ZEISS

Document Display

Add Document Display

Laterality Device

Selected 0

Jan 28, 2012

Jan 28, 2012

Nov 12, 2010

Retina Workplace

Macular Thickness Analysis
First and last two visits

Macular Thickness Analysis
Last three visits

Macular Change Analysis
Last two visits

Raster Scans
First and last two visits

Raster Scans
Last three visits

Glaucoma Workplace

Glaucoma Workplace

Create HFA-Cirrus Combined Report

5 line

200x200

200x200

512x128

200x200

512x128

200x200

Exams

- Double click for Full screen, drag and drop/
- Document Display - Right Click "Document Display"
- Retina Workplace – Right Click "FORUM Retina Workplace"
- Cirrus Review – Right Click a Raw Icon "Start Review Software"
- IOL Master Report
- for Callisto – Right Click "Compile Callisto Eye Data"

Show Hide - fig 2

Patient Directory



Fig 1

Fig 1 – You can now search your patients in this Patient view, search by today or all patients, find your patient and click, your patient exams appear in the Document Display

Fig 2 – By pressing the single arrow button you can drag and drop exams into the Document Display / View thumbnails of exams on the bottom and exam dates on the side, pressing again hides, once more re-appears

Fig 3 – By pressing the double arrow button you can hide or show the Thumbnail View / Exam Dates

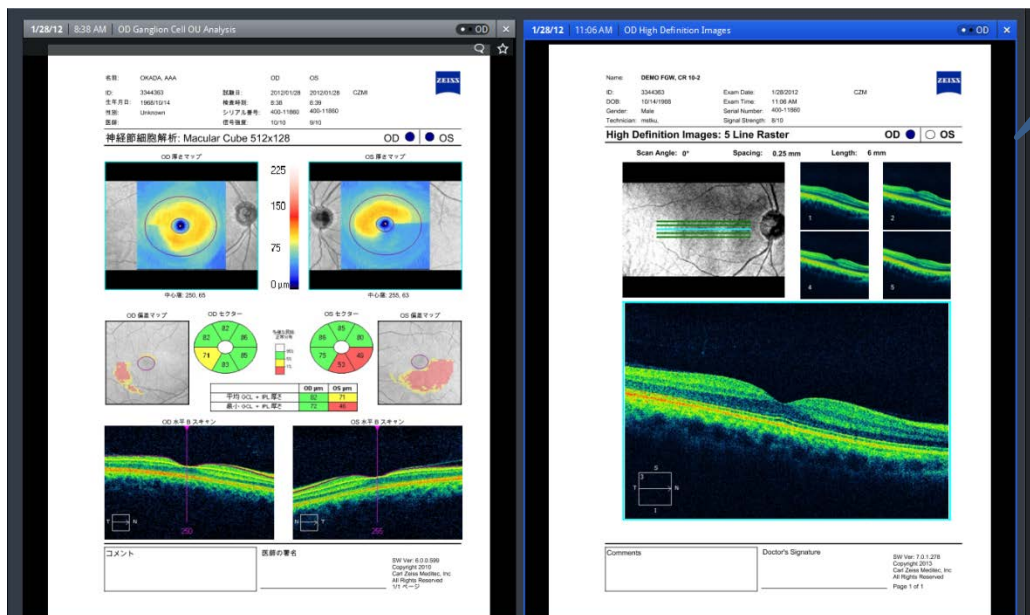

Fig 3

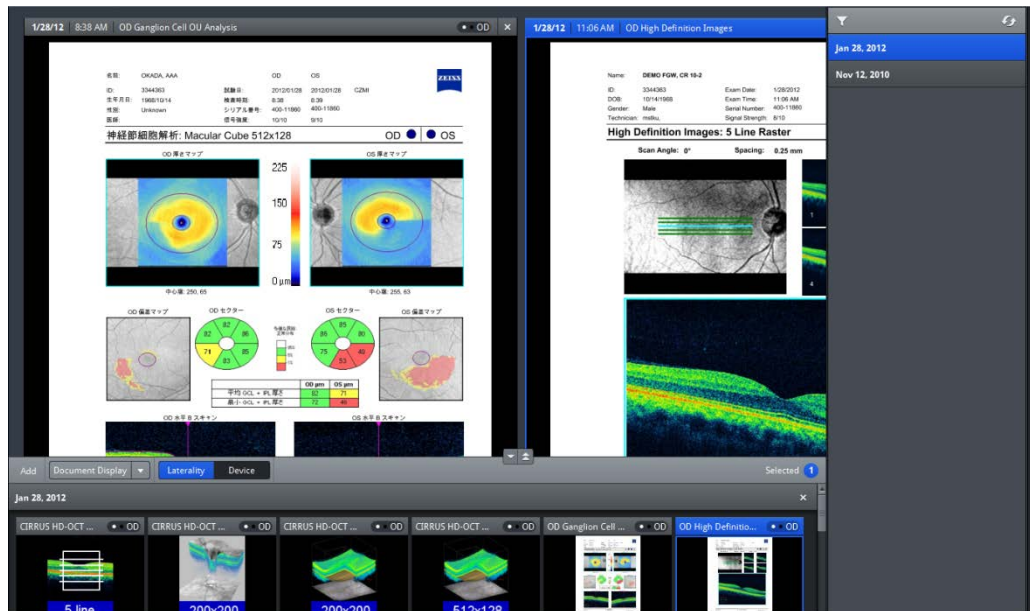

Fig 2